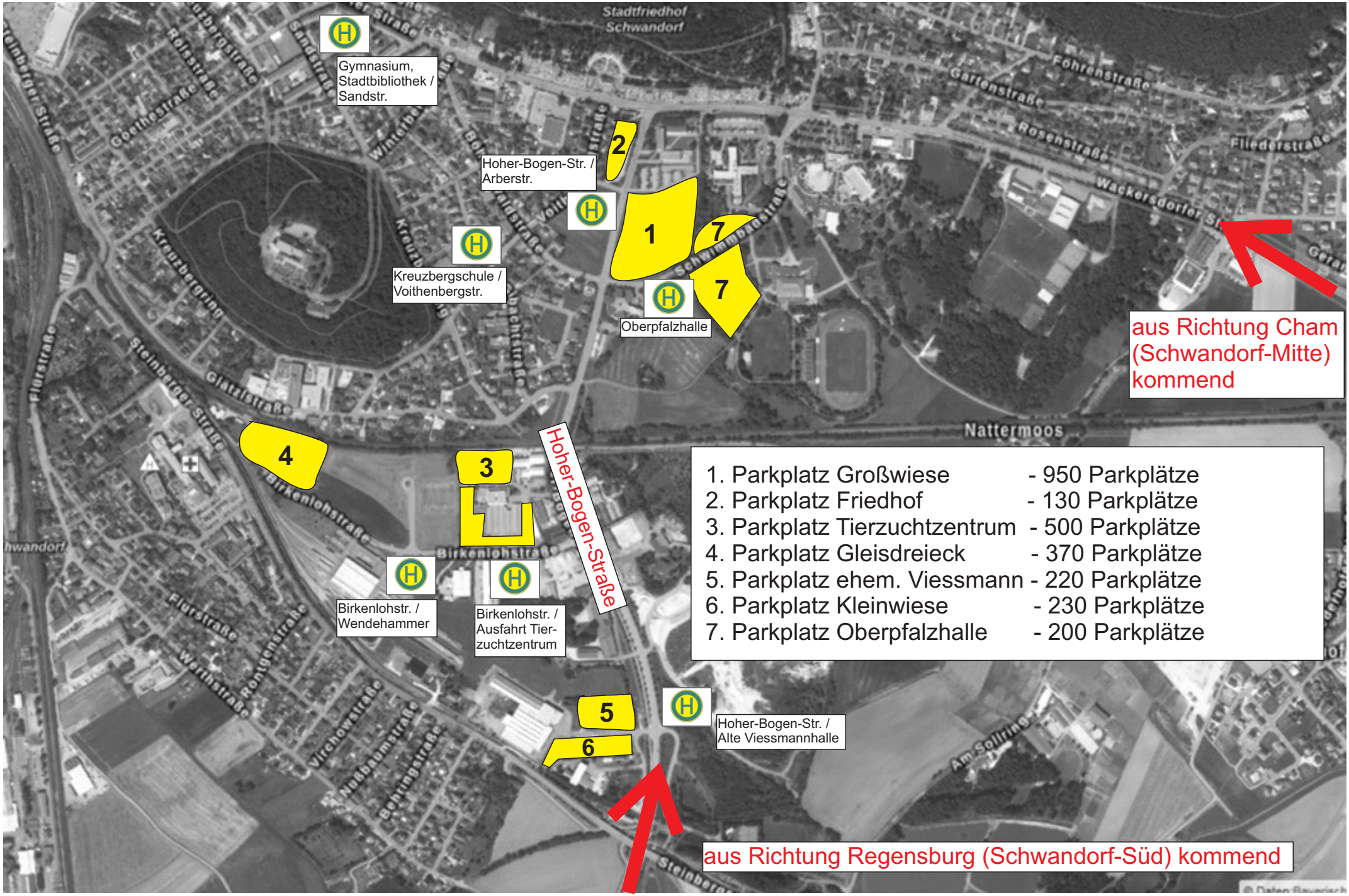BR-Radltour 31.07.2019 in Schwandorf: Besucherparkplätze + Haltestellen Shuttle-Bus